BLACK POWDER COATED Exhaust Tips

DT-243512DSBK
DT-253512DSBK
BLACK POWDER COATED
3.5" DUAL SINGLE WALL SIDEWAYS TIP
ID 02.25" / 02.50" OL 18.00"
OD 02.75" (3.5" x 2) PK 5

DT-24013C-12BK
DT-30013C-12BK
BLACK POWDER COATED
OPEN CASING SLANTED DOUBLE WALL
ID 02.25" / 03.00" OL 12.00"
OD 04.00" PK 10

DT-24013BDLBK
DT-25013BDLBK
BLACK POWDER COATED
3.5" DUAL DOUBLE WALL ANGLE
ID 02.25" / 02.50" OL 09.50"
OD 07.25" (3.5" x 2) PK 10

DT-24017ACBK
BLACK POWDER COATED
3.5" ANGLE DOUBLE WALL
ID 02.25" OL 07.00"
OD 03.50" PK 10

DT-027CBK
DT-027SBK
DT-250275BK, DT-270275BK
BLACK POWDER COATED
1 PIECE TOOLING CAMARO TIP
ID 02.25" / 02.50" / 02.75" OL 10.00"
OD 06.00" / 05.00" / 03.00" PK 10

DT-30028DSBK
BLACK POWDER COATED
3.5" DUAL DOUBLE WALL SIDEWAYS TIP
ID 03.00" OL 13.50"
OD 07.25" (3.5" x 2) PK 10

DT-24038DLBK,
DT-30038DLBK
BLACK POWDER COATED
4" DUAL DOUBLE WALL SIDEWAYS ROLLED EDGE
ID 02.25" / 03.00" OL 18.75"
OD 08.25" (4" x 2) PK 5

DT-24038DSBK,
DT-30038DSBK
BLACK POWDER COATED
4" DUAL DOUBLE WALL SIDEWAYS ROLLED EDGE
ID 02.25" / 03.00" OL 20.50"
OD 08.25" (4" x 2) PK 5

DT-25038DWBK
DT-30038DWBK
BLACK POWDER COATED
4" x 10" DOUBLE WALL ANGLE
ID 02.50" / 03.00" OL 12.00"
OD 04.00" PK 10

DT-30538DLBK
BLACK POWDER COATED
5" DUAL DOUBLE WALL ROLLED SLANT
ID 03.00" OL 20.50"
OD 10.25" (5" x 2) PK 5

DT-30538DSBK
BLACK POWDER COATED
5" DUAL SIDEWAYS DOUBLE WALL ROLLED EDGE
ID 03.00" OL 20.50"
OD 10.25" (5" x 2) PK 5

DT-30538PLBK
BLACK POWDER COATED
5" DUAL DOUBLE WALL PENCIL ROLLED EDGE
ID 03.00" OL 19.75"
OD 10.25" (5" x 2) PK 5

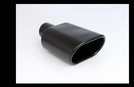
DT-043SBK
BLACK POWDER COATED
6" OVAL ROLLED ANGLE
ID 02.25" OL 09.00"
OD 06.00" x 03.25" PK 10

DT-255052-12BK
DT-305052-12BK
BLACK POWDER COATED
5" DOUBLE LAYER ROLLED SLANT
ID 02.50" / 03.00" OL 12.00"
OD 05.00" PK 10

DT-24055ABK, DT-25055ABK
BLACK POWDER COATED DUAL SIDE TIP
ID BH OD OL PK
02.25" 03.30" 04.50" x 01.75" 09.00" 10
03.50" 03.30" 04.50" x 01.75" 09.00" 10

DT-24056BBK, DT-25056BBK
BLACK POWDER COATED DUAL SIDE TIP
ID BH OD OL PK
02.25" 03.30" 06.50" x 01.75" 13.50" 10
02.50" 03.30" 06.50" x 01.75" 13.50" 10

DT-30065-6BK
BLACK POWDER COATED
OVAL ROUND DOUBLE WALL
ID 03.00" OL 08.00"
OD 05.00" x 03.50" PK 10

DT-240650LBK
BLACK POWDER COATED
DUAL OVAL ROUND DOUBLE WALL
ID 02.25" OL 14.50"
OD 12.00" x 03.50" PK 5

DT-25083BK, DT-30083BK
DUAL PARALLEL 5" DOUBLE WALL ANGLE TIP
ID 02.50" / 03.00" OL 09.50"
OD 06.25" (5" x 2) PK 10

DT-25083BK DT-30083BK
DT-25083BRK DT-30083BRK
DT-25083LBK, DT-25083RBK
DT-30083LBK, DT-30083RBK
BLACK POWDER COATED DUAL 5" DOUBLE WALL STAGGERED ANGLE TIP
ID 02.50" / 03.00" OL 09.50"
OD 06.25" x 03.00" PK 10

DT-25463BK, DT-30463BK
BLACK POWDER COATED DUAL 4"
DOUBLE WALL PARALLEL
ID 02.50" / 03.00" OL 12.00"
OD 08.25" (4" x 2) PK 5

DT-25463LBK, DT-25463RBK
DT-30463LBK, DT-30463RBK
BLACK POWDER COATED DUAL 4"
DOUBLE WALL STAGGERED ANGLE TIP
ID 02.50" / 03.00" OL 12.00"
OD 08.25" (4" x 2) PK 5

DT-24085BK, DT-25085BK
BLACK POWDER COATED
OVAL ROUND
ID 02.25" / 02.50" OL 09.40"
OD 06.00" x 02.50" PK 10

DT-24086DLBK
DT-25086DLBK
BLACK POWDER COATED
DUAL 3.5" SINGLE WALL ANGLE CUT
ID 02.25"/02.50" OL 10.00"
OD 07.25"(3.5" x 2) PK 10

DT-24096LBK, DT-24096RBK
BLACK POWDER COATED DUAL 3"
DOUBLE WALL STAGGERED ANGLE TIP
ID 02.25" OL 09.50"
OD 06.25" (3" x 2) PK 5

DT-25101BK, DT-30101BK
BLACK POWDER COATED
4" DOUBLE WALL ANGLE
ID 02.50" / 03.00" OL 05.25"
OD 04.00" PK 10

DT-24111BK
BLACK POWDER COATED
RESONATED SQUARE ANGLE
ID 02.25" OL 14.25"
OD 04.00" x 03.25" PK 10

DT-24113BK DT-24113BK DT-24113BK
BLACK POWDER COATED
DOUBLE WALL ANGLE
ID OD OL PK
DT-24113ABK 02.25" 03.00" 08.00" 10
DT-24113BBK 02.25" 03.00" 08.00" 10
DT-24113CBK 02.25" 04.00" 08.00" 10

DT-25113DBK, DT-30113DBK
BLACK POWDER COATED DUAL 3"
4.50" x 9.00" DOUBLE WALL ANGLE TIP
ID 03.50" / 03.00" OL 09.00"
OD 04.50" PK 10

DT-25113EBK, DT-30113EBK
BLACK POWDER COATED DUAL 3"
5.00" x 9.00" DOUBLE WALL ANGLE TIP
ID 03.50" / 03.00" OL 09.00"
OD 05.00" PK 10

DT-30124BK
BLACK POWDER COATED
4" DUAL DOUBLE WALL SIDEWAYS TIP
ID 03.00" OL 16.00"
OD 08.25" (4" x 2) PK 5

DT-25124SBK, DT-30124SBK
BLACK POWDER COATED
4" x 8" DOUBLE WALL ANGLE
ID 02.50" / 03.00" OL 06.00"
OD 04.00" PK 10

DT-24147BK
BLACK POWDER COATED
4" x 9" RESONATED ROLLED SLANT
ID 02.25" OL 08.00"
OD 04.00" PK 10

DT-25152BK
BLACK POWDER COATED
DUAL SINGLE WALL SQUARE TIP
ID 02.50" OL 06.25"
OD 08.25" x 05.25" PK 5

DT-24156BK
BLACK POWDER COATED
DUAL 3.5" DOUBLE WALL ROLLED ANGLE
ID 02.25" OL 09.50"
OD 07.25" (3.5" x 2) PK 5

DT-24161BK
BLACK POWDER COATED
DUAL 3.5" DOUBLE WALL ROLLED SLANT
ID 02.25" OL 09.75"
OD 07.25" (3.5" x 2) PK 5

DT-24156LBK DT-25156LBK DT-24156RBK DT-25156RBK
DT-24156LBK, DT-24156RBK
DT-25156LBK, DT-25156RBK
BLACK POWDER COATED
DUAL 3.5" DOUBLE WALL
STAGGERED ROLLED SLANT
ID 02.25"/ 02.50" OL 09.50"
OD 07.25" (3.5" x 2) PK 5

DT-24161LBK DT-25161LBK DT-24161RBK DT-25161RBK
DT-24161LBK, DT-24161RBK
DT-25161LBK, DT-25161RBK
BLACK POWDER COATED
DUAL 3.5" DOUBLE WALL
STAGGERED ROLLED SLANT
ID 02.25"/ 02.50" OL 09.75"
OD 07.25" (3.5" x 2) PK 5

DT-24162LBK DT-24162RBK
DT-24162LBK, DT-24162RBK
DT-25162LBK, DT-25162RBK
BLACK POWDER COATED
DUAL 3.5" DOUBLE WALL
STAGGERED ANGLE TIP
ID 02.25"/ 02.50" OL 09.25"
OD 06.25" (3" x 2) PK 5

DT-24165BK, DT-25165BK
BLACK POWDER COATED FORD FOCUS
TEXTURED OUTER CASING
ID 02.25"/ 02.50" OL 11.75"
OD 03.00" x 03.00" PK 5

DT-24175BK, DT-25175BK
BLACK POWDER COATED
4" RESONATED ANGLE CUT BELL TIP
ID 02.25"/ 02.50" OL 06.00"
OD 04.00" PK 10

Q9-254090RBK
BLACK POWDER COATED
4" ROUND W/ 3.5" SLANTED
ID 02.50" OL 09.00"
OD 04.00" PK 10

DTM-141BK
BLACK POWDER COATED
4" ROUND W/ 3.5" SLANTED
ID 02.25" BL 11.00" BH 04.00"
OD 03.50" BW 04.00" OL 18.75"

DT-25198BK
BLACK POWDER COATED 3.75" x 9"
TEXTURED OUTER CASING
ID 02.50" OL 09.00"
OD 03.75" PK 10

GLOSSY DIESEL Exhaust Tips

BQ9-405012RBG
Q9-405012RBG
GLOSSY BLACK POWDER COATED
5" ROLLED SLANT
ID 04.00" OL 12.00"
OD 05.00" PK 10

BQ9-405015RBG
Q9-405016RBG
GLOSSY BLACK POWDER COATED
5" ROLLED SLANT
ID 04.00" OL 15" / 18"
OD 05.00" PK 10

BQ9-406015RBG
Q9-406018RBG
GLOSSY BLACK POWDER COATED
6" ROLLED SLANT
ID 04.00" OL 15" / 18"
OD 06.00" PK 10

BQ9-506015RBG
Q9-506015RBG
GLOSSY BLACK POWDER COATED
6" ROLLED SLANT
ID 05.00" OL 15" / 18"
OD 06.00" PK 10

DIESEL Exhaust Tips

Q9-405012RBK
Q9-405015RBK
Q9-405018RBK
BLACK POWDER COATED 5" ROLLED SLANT
ID 04.00" OL 12" / 15" / 18"
OD 05.00" PK 10

Q9-406012RBK
Q9-406015RBK
Q9-406018RBK
BLACK POWDER COATED 6" ROLLED SLANT
ID 04.00" OL 12" / 15" / 18"
OD 06.00" PK 10

Q9-506012RBK
Q9-506015RBK
Q9-506018RBK
BLACK POWDER COATED 6" ROLLED SLANT
ID 05.00" OL 12" / 15" / 18"
OD 06.00" PK 10

Q9-407015RBK
Q9-407016RBK
Q9-408015RBK
Q9-408016RBK
BLACK POWDER COATED
7" & 8" ROLLED SLANT
ID 04.00" OL 15.00" / 18.00"
OD 07.00" / 08.00" PK 10

Q9-507015RBK
Q9-507018RBK
Q9-508015RBK
Q9-508018RBK
BLACK POWDER COATED
7" & 8" ROLLED SLANT
ID 05.00" OL 15" / 18"
OD 07.00" / 08.00" PK 10

Q9-401018RBK
Q9-401218RBK
BLACK POWDER COATED
10" & 12" ROLLED SLANT
ID 04.00" OL 18.00"
OD 10.00" / 12.00" PK 4

BQ9-405013ABK-12
Q9-405013ABK-12
BLACK POWDER COATED
5" DOUBLE WALL ANGLE CUT
ID 04.00" OL 12.00"
OD 05.00" PK 10

Q9-407018ABK
Q9-408018ABK
BLACK POWDER COATED
7" & 8" ANGLE CUT
ID 04.00" OL 18.00"
OD 07.00" / 08.00" PK 10

BQ9-354512RBK
BLACK POWDER COATED 4.5" ROLLED SLANT
ID 03.50" OL 12.00"
OD 04.50" PK 10

BQ9-405012RBK
Q9-405012RBK
Q9-405018RBK
BLACK POWDER COATED
5" ROLLED SLANT
ID 04.00" OL 12" / 15" / 18"
OD 05.00" PK 10

BQ9-406012RBK
Q9-406015RBK
BQ9-406018RBK
BLACK POWDER COATED
6" ROLLED SLANT
ID 04.00" OL 12" / 15" / 18"
OD 06.00" PK 10

BQ9-506012RBK
BQ9-506015RBK
BLACK POWDER COATED
6" ROLLED SLANT
ID 05.00" OL 12" / 15" / 18"
OD 06.00" PK 10

BQ9-407015RBK
BQ9-507015RBK
BQ9-407018RBK
BQ9-507018RBK
BLACK POWDER COATED
7" ROLLED SLANT
ID 04.00" / 05.00" OL 15" / 18"
OD 07.00" PK 10

BQ9-408015RBK
BQ9-508015RBK
BQ9-408018RBK
BQ9-508018RBK
BLACK POWDER COATED
8" ROLLED SLANT
ID 04.00" / 05.00" OL 15" / 18"
OD 08.00" PK 10

IUF-405016RBK
BLACK POWDER COATED U-BLOTTED
INTERCOOLER W/ INNER FAN ROLLED SLANT
ID 04.00" OL 16.00"
OD 05.00" PK 10

DT-25192BK
BLACK POWDER COATED 5" x 14" 2009 RAM
TRUCK DIRECT FIT REPLACEMENT
ID 02.50" OL 14"
OD 05.00" PK 10

BQ8-4618BK BQ8-5618BK
BQ8-4618BK BQ8-5618BK
6" x 18" & 8" x 18" OCTAGON BLACK
POWDER COATED SLANTED
ID OD OL PK
BQ8-4618BK 04.00" 06.00" 13.00" 10
BQ8-5618BK 05.00" 06.00" 15.00" 10
BQ9-4618BK 04.00" 06.00" 18.00" 10
BQ9-5618BK 05.00" 06.00" 18.00" 10

BQ9-405015TDBK
BLACK POWDER COATED
7" & 10" & 5" TURNDOWN
ID OD OL PK
BQ9-305015TDBK 03.00" 05.00" 18.00" 10
BQ9-305016TDBK 03.00" 05.00" 18.00" 10
Q9-405016TDBK 04.00" 05.00" 18.00" 10

BQ9-404015TDBK BQ9-405015TDBK
BLACK POWDER COATED
4" & 5" TURNDOWN
ID OD OL PK
BQ9-404015TDBK 04.00" 04.00" 15.00" 10
BQ9-405015TDBK 04.00" 05.00" 15.00" 10
BQ9-506015TDBK 05.00" 05.00" 15.00" 10

TEXAS Exhaust Tips

BLACK POWDER COATED 3" & 3.5" ANGLE
ID OD OL PK
DT-243012ABK 02.25" 03.00" 12.00" 10
DT-243016ABK 02.25" 03.00" 16.00" 10
DT-243512ABK 02.25" 03.50" 12.00" 10
DT-243514ABK 02.25" 03.50" 16.00" 10
DT-243516ABK 02.25" 03.50" 18.00" 10
DT-243522ABK 02.25" 03.50" 22.00" 10

BLACK POWDER COATED
3" & 3.5" ROLLED ANGLE
ID OD OL PK
DT-243012RBK 02.25" 03.00" 12.00" 10
DT-243016RBK 02.25" 03.00" 18.00" 10
DT-243512RBK 02.25" 03.50" 12.00" 10
DT-243514RBK 02.25" 03.50" 16.00" 10
DT-243516RBK 02.25" 03.50" 18.00" 10
DT-243518RBK 02.50" 03.50" 18.00" 10
DT-243522RBK 02.25" 03.50" 22.00" 10

BLACK POWDER COATED
4" ANGLE
ID OD OL PK
DT-244012ABK 02.25" 04.00" 12.00" 10
DT-304012ABK 03.00" 04.00" 12.00" 10
DT-244016ABK 02.25" 04.00" 18.00" 10
DT-254016ABK 02.50" 04.00" 18.00" 10

BLACK POWDER COATED
4" ROLLED SLANT
ID OD OL PK
DT-244012RBK 02.25" 04.00" 12.00" 10
DT-304012RBK 03.00" 04.00" 12.00" 10
DT-304016RBK 03.00" 04.00" 18.00" 10
DT-244018RBK 02.25" 04.00" 18.00" 10

DIESEL Short Stacks & DIESEL Stacks

7" & 8" x 10" ROLLED SLANT
ID OD OL PK
Q9-407015RSL 04.00" 07.00" 15.00" 10
Q9-507015RSL 05.00" 07.00" 15.00" 10
Q9-408015RSL 04.00" 08.00" 15.00" 10
Q9-508015RSL 05.00" 08.00" 15.00" 10

4" ID 7"/8"/10"/12" x 18" ROLLED SLANT
ID OD OL PK
Q9-407018RSL 04.00" 07.00" 18.00" 10
Q9-408018RSL 04.00" 08.00" 18.00" 10
Q9-408018RSL 04.00" 10.00" 18.00" 4
Q9-412018RSL 04.00" 12.00" 18.00" 4

5" ID 7"/8"/10"/12" x 18" ROLLED SLANT
ID OD OL PK
Q9-507018RSL 05.00" 07.00" 18.00" 10
Q9-508018RSL 05.00" 08.00" 18.00" 10
Q9-510018RSL 05.00" 10.00" 18.00" 4
Q9-512018RSL 05.00" 12.00" 18.00" 4

4" ID 7"/8"/10"/12" x 18" ANGLE
ID OD OL PK
Q9-407018AC 04.00" 07.00" 18.00" 10
Q9-408018AC 04.00" 08.00" 18.00" 10
Q9-410018AC 04.00" 10.00" 18.00" 4
Q9-412018AC 04.00" 12.00" 18.00" 4

BOLT-ON 7" & 8" x 10" ROLLED SLANT
ID OD OL PK
BQ9-407015RSL 04.00" 07.00" 15.00" 10
BQ9-507015RSL 05.00" 07.00" 15.00" 10
BQ9-408015RSL 04.00" 08.00" 15.00" 10
BQ9-508015RSL 05.00" 08.00" 15.00" 10

BOLT-ON 7" x 18" ROLLED SLANT
ID OD OL PK
BQ9-407018RSL 04.00" 07.00" 18.00" 10
BQ9-507018RSL 05.00" 07.00" 18.00" 10

BOLT-ON 8" x 18" ROLLED SLANT
ID OD OL PK
BQ9-408018RSL 04.00" 08.00" 18.00" 10
BQ9-508018RSL 05.00" 08.00" 18.00" 10

CHROME 23° ELBOW
ID OD OL PK
CM-405099 04.00" 05.00" 23.00" 1
CM-506099 05.00" 06.00" 23.00" 1

4" ID x 36" ROLLED SLANT STACKS
ID OD OL PK
Q9-407036RSL 04.00" 07.00" 36.00" 1
Q9-408036RSL 04.00" 08.00" 36.00" 1
Q9-410136RSL 04.00" 10.00" 36.00" 1
Q9-412136RSL 04.00" 12.00" 36.00" 1

5" ID x 36" ROLLED SLANT STACKS
ID OD OL PK
Q9-507036RSL 05.00" 07.00" 36.00" 1
Q9-508036RSL 05.00" 08.00" 36.00" 1
Q9-510136RSL 05.00" 10.00" 36.00" 1

4" ID x 48" ROLLED SLANT STACKS
ID OD OL PK
Q9-407048RSL 04.00" 07.00" 48.00" 1
Q9-408048RSL 04.00" 08.00" 48.00" 1

4" ID x 36" MITERED ANGLE STACKS
ID OD OL PK
Q9-407036AC 04.00" 07.00" 36.00" 1
Q9-408036AC 04.00" 08.00" 36.00" 1
Q9-410136AC 04.00" 10.00" 36.00" 1
Q9-412136AC 04.00" 12.00" 36.00" 1

5" ID x 36"MITERED ANGLE STACKS
ID OD OL PK
BQ9-507036AC 05.00" 07.00" 36.00" 1
Q9-507036AC 05.00" 07.00" 36.00" 1
Q9-508036AC 05.00" 08.00" 36.00" 1
Q9-510136AC 05.00" 10.00" 36.00" 1
Q9-512136AC 05.00" 12.00" 36.00" 1

5" ID x 36" STRAIGHT STACKS
ID OD OL PK
BQ9-507036ST 05.00" 07.00" 36.00" 1
Q9-508036ST 05.00" 08.00" 36.00" 1

4" & 5" ID x 36" CAT STACKS
ID OD OL PK
Q9-407036CAT 04.00" 07.00" 36.00" 1
Q9-507036CAT 05.00" 07.00" 36.00" 1
Q9-408036CAT 04.00" 08.00" 36.00" 1
Q9-508036CAT 05.00" 08.00" 36.00" 1
Q9-501036CAT 05.00" 10.00" 36.00" 1

CHROME 5" ID X 36" BULL-HORN STACKS
ID OD OL PK
CM-505036BH 05.00" 05.00" 36.00" 1
CM-506036BH 05.00" 06.00" 36.00" 1

CHROME 48" BULL-HORN STACKS
ID OD OL PK
CM-505048BH 05.00" 05.00" 48.00" 1
CM-406048BH 04.00" 06.00" 48.00" 1
CM-506048BH 05.00" 06.00" 48.00" 1

CHROME 5" ID x 36" PIG-EAR STACKS
ID OD OL PK
CM-505036PE 05.00" 05.00" 36.00" 1
CM-506036PE 05.00" 06.00" 36.00" 1

CHROME 5" ID x 48" PIG-EAR STACKS
ID OD OL PK
CM-505048PE 05.00" 05.00" 48.00" 1
CM-506048PE 05.00" 06.00" 48.00" 1

CHROME TURNDOWN STACKS
ID OD OL PK
CM-505036TD 05.00" 05.00" 36.00" 1
CM-505048TD 05.00" 05.00" 48.00" 1
CM-506048TD 04.00" 06.00" 48.00" 1
CM-506048TD 05.00" 06.00" 48.00" 1

Different Trend, INC.™
Quality Driven Products™
www.dtexhaust.com
© 2017 All Rights Reserved.

STAINLESS STEEL w/ ANODIZED ALUMINUM & CARBON FIBER

DT-24157
DUAL 3" DOUBLE LAYER ROLLED EDGE
W/ CARBON FIBER ACCENTS
ID 02.25" OL 08.75"
OD 06.25" (3" x 2) PK 5

DT-24157L DT-24157R
DT-24157L, DT-24157R
DUAL 3" DOUBLE LAYER ROLLED EDGE
STAGGERED W/ CARBON FIBER ACCENTS
ID 02.25" OL 08.75"
OD 06.25" (3" x 2) PK 5

DT-24173L DT-24173R
DT-24173L, DT-24173R
DUAL ANGLED ROUND SIDEWAYS TIP
W/ GREY ANODIZED ALUMINUM BILLET
ID 02.25" OL 07.00"
OD 06.00" x 03.00" PK 5

DT-25227
DOUBLE ANGLE CUT CARBON FIBER
TRIPLE EXHAUST TIP INNER TUBE BLACK
POWDER COATED
ID 02.50" OL 09.00"
OD 11.25" (3.5" x3) PK 5

DT-24166A DT-24166B DT-24166C DT-24166D
DT-25166A DT-25166B DT-25166C DT-25166D
DOUBLE WALL CLOSED OUTER CASING
W/ GREY ANODIZED ALUMINUM BILLET
ID OD OL PK
DT-24166A 02.25" 03.00" 06.50" 10
DT-24166B 02.25" 03.00" 07.00" 10
DT-24166C 02.25" 04.00" 07.50" 10
W/ BLACK ANODIZED ALUMINUM BILLET
DT-24167A 02.25" 03.00" 06.50" 10
DT-24167B 02.25" 03.00" 07.00" 10
DT-24167C 02.25" 04.00" 07.50" 10

DT-24168A DT-24168B DT-24168C DT-24168D
DT-25168A DT-25168B DT-25168C DT-25168D
DOUBLE LAYER ROLLED ANGLE CARBON FIBER
TIP, INNER TUBE BLACK POWDER COATED
ID OD OL PK
DT-24168A 02.25" 03.00" 07.00" 10
DT-24168B 02.25" 03.00" 07.00" 10
DT-24168C 02.25" 03.00" 06.70" 10
DT-24168D 02.25" 04.00" 06.70" 10
DT-25168A 02.50" 03.00" 07.00" 10
DT-25168B 02.50" 03.00" 07.00" 10
DT-25168C 02.50" 04.00" 06.70" 10
DT-25168D 02.50" 04.50" 06.70" 10

DT-25169B DT-25169C DT-25169D
BOLT-ON DOUBLE LAYER ROLLED ANGLE
CARBON FIBER TIP, INNER TUBE BLACK
POWDER COATED
ID OD OL PK
DT-25169B 02.50" 03.50" 06.50" 10
DT-25169C 02.50" 04.00" 06.50" 10
DT-25169D 02.50" 04.50" 06.50" 10

DT-25170B DT-25170C DT-25170D
BOLT-ON DOUBLE LAYER SLANT CUT CARBON
FIBER